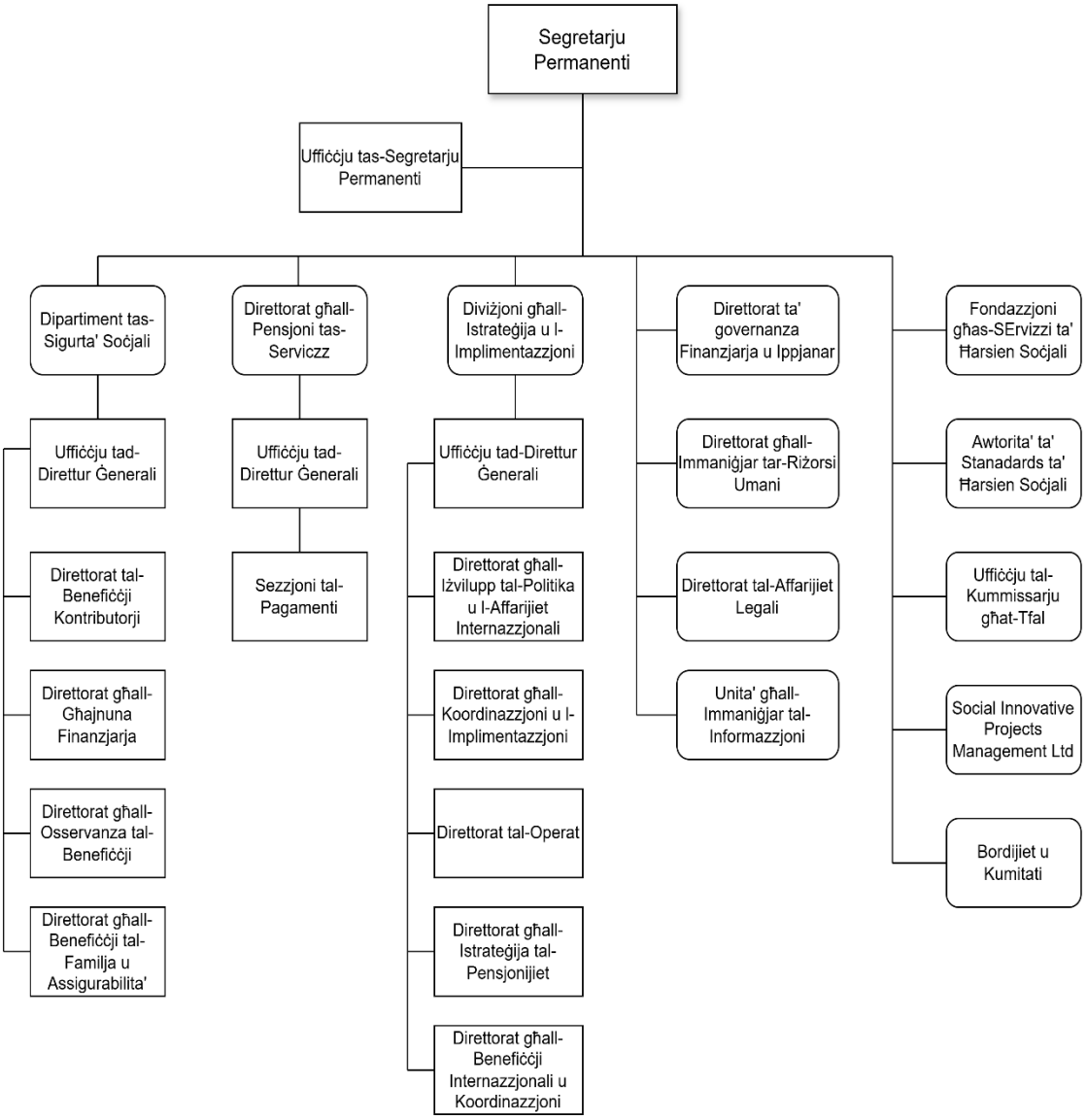Ministeru għall-Politika Soċjali u l-Familja